AREE PROTETTE
REGIONE PIEMONTE
VALLE SESIA

Organigramma al 10/06/2024
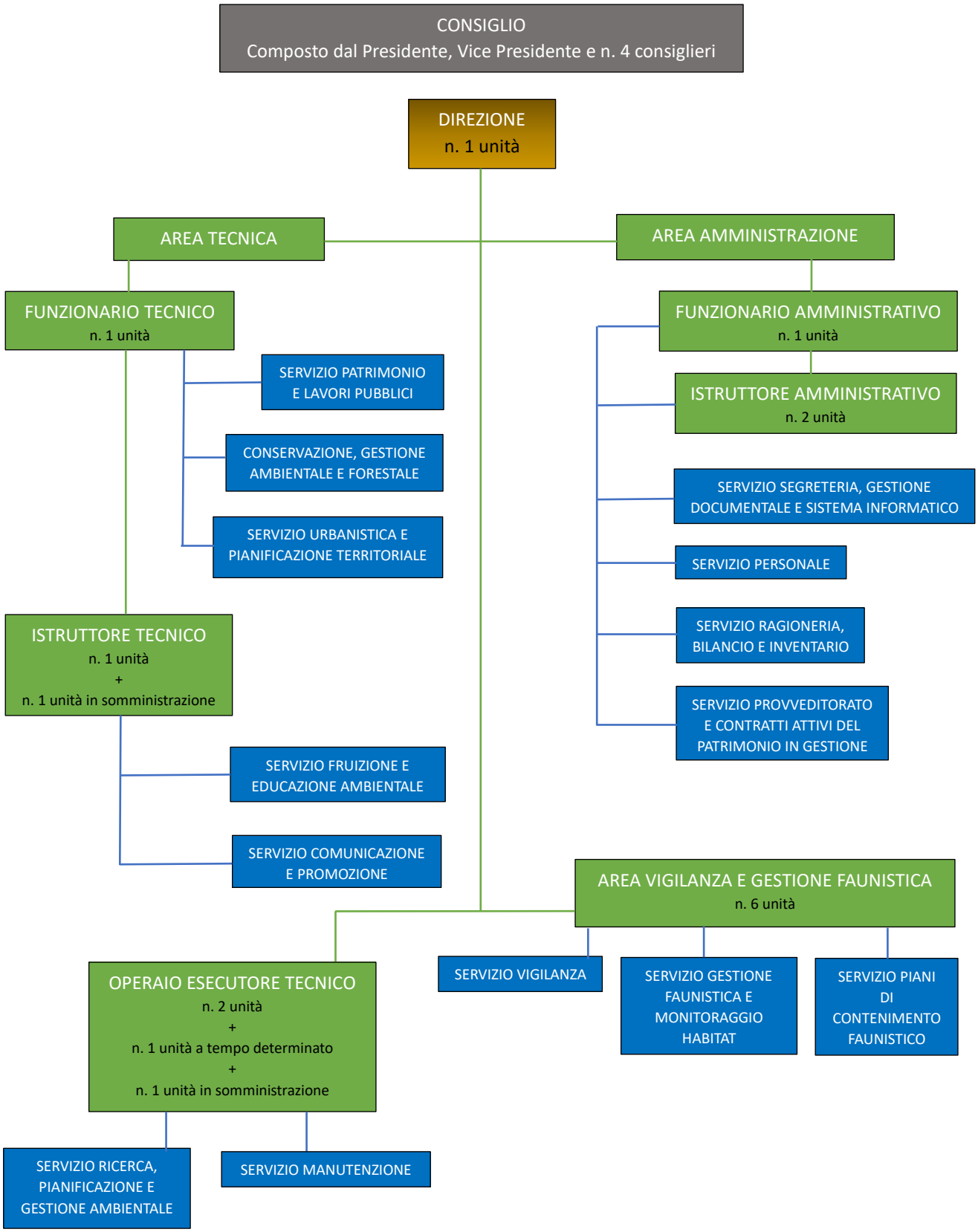
Tot. Personale assegnato
15 unità
compreso il personale a tempo determinato e in somministrazione